

Plot Date: 12 November 2019 16:07:23
 File Name: \\ukas2pfs001\ukas2pfs001\1\1\1\ENVIRONMENT\Practice Areas\GIS\Projects\M54\M6 Link\Workspace\Stage 3 Figures\Landscape and Environment - Built Heritage\HE514465-ACM-EGN-M54_SW_PR_Z-DR-LH-0006 - Historic Map OS 2nd Edition.mxd

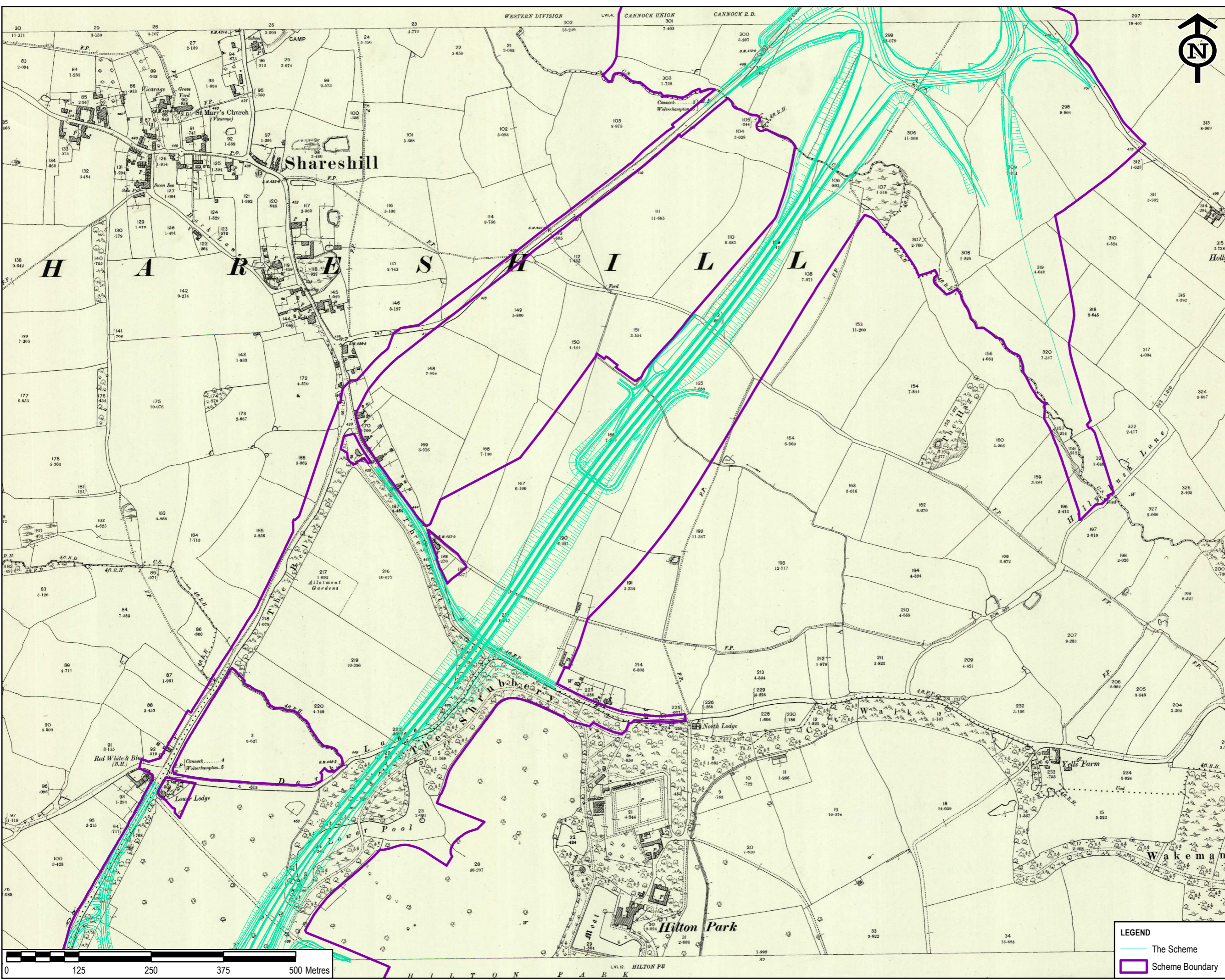

SAFETY, HEALTH AND ENVIRONMENTAL INFORMATION BOX

IT IS ASSUMED THAT ALL WORKS ON THIS DRAWING WILL BE CARRIED OUT BY A COMPETENT CONTRACTOR WORKING, WHERE APPROPRIATE, TO AN APPROPRIATE METHOD STATEMENT.

THIS DRAWING IS TO BE USED ONLY FOR THE PURPOSE OF ISSUE THAT IT WAS ISSUED FOR AND IS SUBJECT TO AMENDMENT.

EXCEPTIONAL RISKS RELATING TO THE WORKS ASSOCIATED WITH THIS DRAWING ARE IDENTIFIED BELOW.

CONSTRUCTION

MAINTENANCE / OPERATION / DECOMMISSIONING / DEMOLITION

NOTES

- THIS DRAWING IS TO BE READ IN CONJUNCTION WITH ALL OTHER RELEVANT DOCUMENTATION.
- DO NOT SCALE FROM THIS DRAWING, USE ONLY PRINTED DIMENSIONS.
- ALL DIMENSIONS IN MILLIMETRES, ALL CHAINAGES, LEVELS AND COORDINATES ARE IN METRES UNLESS DEFINED OTHERWISE.

© Crown copyright and database rights 2019
 Ordnance Survey 100030649

Revised Template and Scheme Boundary	EC	AR	06/11/19	P02
First Issue	EC	AR	06/11/19	P01
Revision Details	By	Check	Date	Suffix

Purpose of issue
DCO APPLICATION

Client
 Highways England
 The Cube
 199 Wharfside Street
 Birmingham
 B1 1RN

Working on behalf of

Development Consent Order Number
TR010054

Project Title
M54 TO M6 LINK ROAD

Drawing Title
**FIGURE 6.10A:
 HISTORIC MAPS
 OS 2ND EDITION**

Designed EC	Drawn EC	Checked AR	Approved TP	Date 12/11/2019
Internal Project No. 60536736		Suitability S8		
Scale @ A3 1:6,000		Zone M54 to M6 Link Road		

THIS DOCUMENT HAS BEEN PREPARED PURSUANT TO AND SUBJECT TO THE TERMS OF AECOM'S APPOINTMENT BY ITS CLIENT. AECOM ACCEPTS NO LIABILITY FOR ANY USE OF THIS DOCUMENT OTHER THAN BY ITS ORIGINAL CLIENT OR FOLLOWING AECOM'S EXPRESS AGREEMENT TO SUCH USE, AND ONLY FOR THE PURPOSES FOR WHICH IT WAS PREPARED AND PROVIDED.

Drawing Number HE514465	Originator -ACM-	Volume -EGN-	Rev P02
Location M54_SW_PR_Z	Location -DR-LH-0006	Type -LH-	Number 0006

LEGEND

The Scheme

Scheme Boundary

Plot Date: 12 November 2019 16:07:23
 File Name: \UK\scps\001\uk\scps\001\1\env\ENVIRONMENT\Practice Areas\GIS\Projects\MS4\M6 Link\Workspace\Stage 3 Figures\Landscapes and Environment - Built Heritage\HE514465-ACM-EGN-M54_SW_PR_Z-DR-LH-0006 - Historic Map OS 2nd Edition.mxd

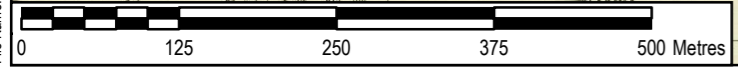
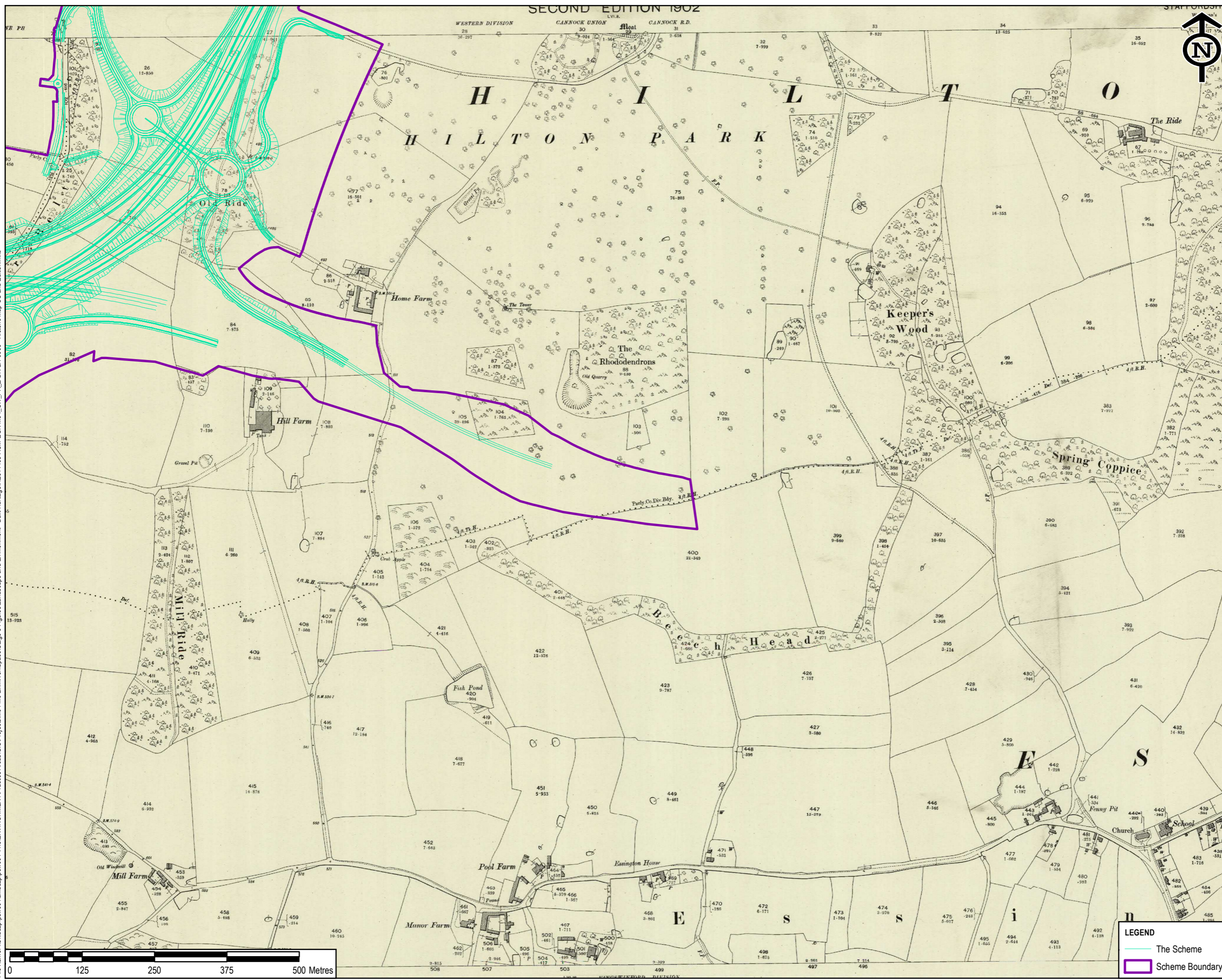

LEGEND

—	The Scheme
—	Scheme Boundary

SAFETY, HEALTH AND ENVIRONMENTAL INFORMATION BOX																														
IT IS ASSUMED THAT ALL WORKS ON THIS DRAWING WILL BE CARRIED OUT BY A COMPETENT CONTRACTOR WORKING WHERE APPROPRIATE, TO AN APPROPRIATE METHOD STATEMENT.																														
THIS DRAWING IS TO BE USED ONLY FOR THE PURPOSE OF ISSUE THAT IT WAS ISSUED FOR AND IS SUBJECT TO AMENDMENT.																														
EXCEPTIONAL RISKS RELATING TO THE WORKS ASSOCIATED WITH THIS DRAWING ARE IDENTIFIED BELOW.																														
CONSTRUCTION																														
MAINTENANCE / OPERATION / DECOMMISSIONING / DEMOLITION																														
NOTES																														
1. THIS DRAWING IS TO BE READ IN CONJUNCTION WITH ALL OTHER RELEVANT DOCUMENTATION.																														
2. DO NOT SCALE FROM THIS DRAWING, USE ONLY PRINTED DIMENSIONS.																														
3. ALL DIMENSIONS IN MILLIMETRES, ALL CHAINAGES, LEVELS AND COORDINATES ARE IN METRES UNLESS DEFINED OTHERWISE.																														
<p>© Crown copyright and database rights 2019 Ordnance Survey 100030649</p> <table border="1"> <tr> <td>Revised Template and Scheme Boundary</td> <td>EC</td> <td>AR</td> <td>06/11/19</td> <td>P02</td> </tr> <tr> <td>First Issue</td> <td>EC</td> <td>AR</td> <td>06/11/19</td> <td>P01</td> </tr> <tr> <td>Revision Details</td> <td>By</td> <td>Check</td> <td>Date</td> <td>Suffix</td> </tr> </table> <p>Purpose of Issue DCO APPLICATION</p> <p>Client Highways England The Cube 199 Wharfside Street Birmingham B1 1RN</p> <p>Working on behalf of highways england</p> <p>Development Consent Order Number TR010054</p> <p>Project Title M54 TO M6 LINK ROAD</p> <p>Drawing Title FIGURE 6.10B: HISTORIC MAPS OS 2ND EDITION</p> <table border="1"> <tr> <td>Designed EC</td> <td>Drawn EC</td> <td>Checked AR</td> <td>Approved TP</td> <td>Date 12/11/2019</td> </tr> </table> <p>Internal Project No. 60536736</p> <p>Scale @ A3 1:6,000</p> <p>Suitability S8</p> <p>Zone M54 to M6 Link Road</p> <p>THIS DOCUMENT HAS BEEN PREPARED PURSUANT TO AND SUBJECT TO THE TERMS OF AECOM'S APPOINTMENT BY ITS CLIENT. AECOM ACCEPTS NO LIABILITY FOR ANY USE OF THIS DOCUMENT OTHER THAN BY ITS ORIGINAL CLIENT OR FOLLOWING AECOM'S EXPRESS AGREEMENT TO SUCH USE, AND ONLY FOR THE PURPOSES FOR WHICH IT WAS PREPARED AND PROVIDED.</p> <table border="1"> <tr> <td>Drawing Number HE514465 M54_SW_PR_Z</td> <td>Highways England PIN -ACM -EGN -</td> <td>Originator -EGN - -DR -LH -0006</td> <td>Volume </td> <td>Page </td> <td>Rev P02</td> </tr> </table>					Revised Template and Scheme Boundary	EC	AR	06/11/19	P02	First Issue	EC	AR	06/11/19	P01	Revision Details	By	Check	Date	Suffix	Designed EC	Drawn EC	Checked AR	Approved TP	Date 12/11/2019	Drawing Number HE514465 M54_SW_PR_Z	Highways England PIN -ACM -EGN -	Originator -EGN - -DR -LH -0006	Volume 	Page 	Rev P02
Revised Template and Scheme Boundary	EC	AR	06/11/19	P02																										
First Issue	EC	AR	06/11/19	P01																										
Revision Details	By	Check	Date	Suffix																										
Designed EC	Drawn EC	Checked AR	Approved TP	Date 12/11/2019																										
Drawing Number HE514465 M54_SW_PR_Z	Highways England PIN -ACM -EGN -	Originator -EGN - -DR -LH -0006	Volume 	Page 	Rev P02																									